

D SIZE 22" x 34" (558.8mm x 863.6mm)

Aug 15, 2018, 11:19am Login Name: orade5969 Drawing Name: C:\working\ver\batch\global\_orade5969\dms71637\WSP-108.dwg

METRIC

ALL DIMENSIONS SHOWN ARE IN METRES AND/OR MILLIMETRES UNLESS OTHERWISE NOTED.

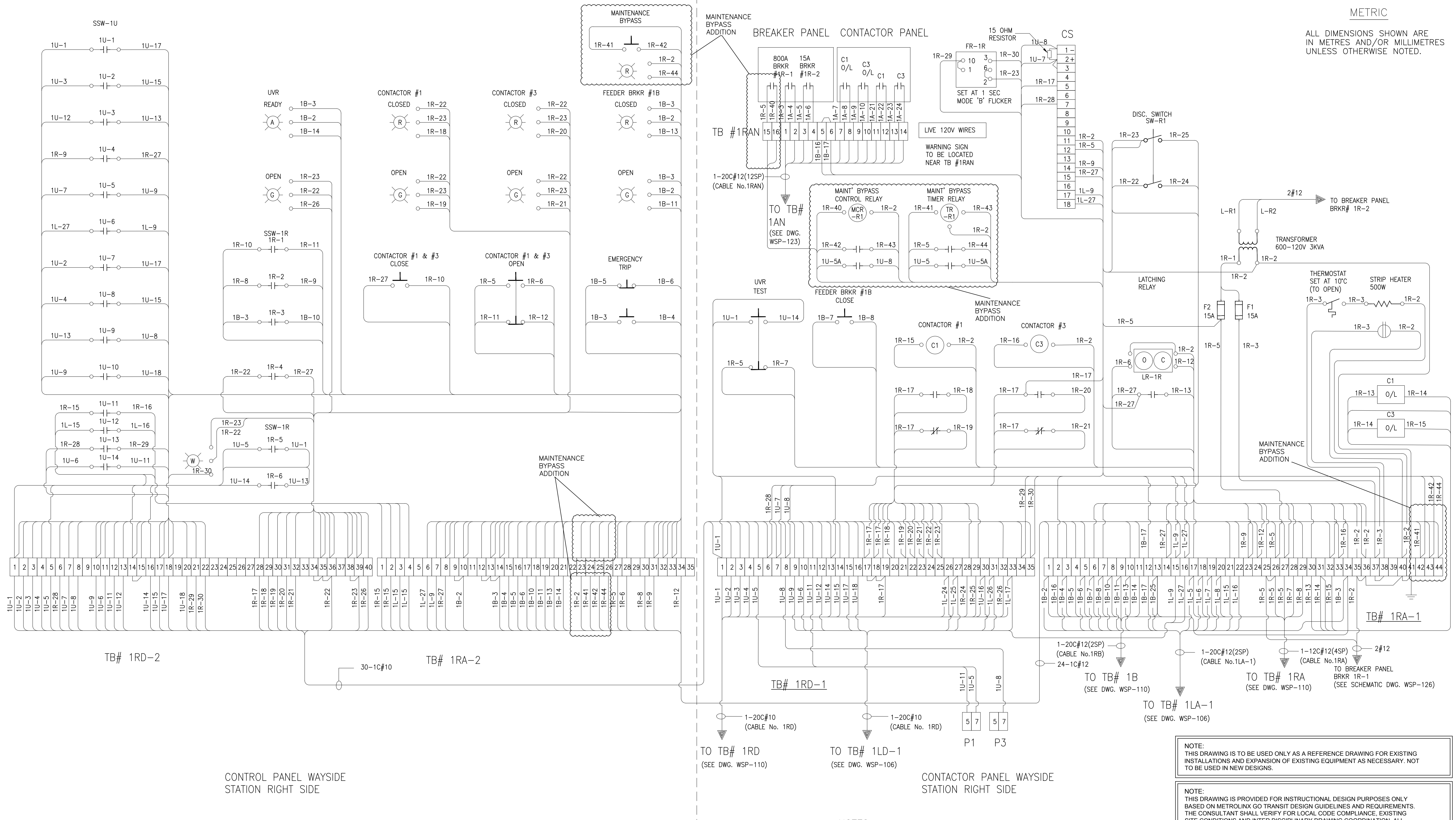

NOTES:

- REFER TO ELECTRIFICATION STANDARDS AND SPECIFICATIONS FOR GROUNDING AND BONDING, EMI/EMF WITHSTAND REQUIREMENTS, CABLING REQUIREMENTS

NOTE: THIS DRAWING IS TO BE USED ONLY AS A REFERENCE DRAWING FOR EXISTING INSTALLATIONS AND EXPANSION OF EXISTING EQUIPMENT AS NECESSARY. NOT TO BE USED IN NEW DESIGNS.

DWG NO.	TITLE	REV.	DATE	ISSUED FOR	REV.	DATE	SCALE	SIZE	DRAWN BY	DESIGNED BY	CHECKED BY	APPROVED BY
							N.T.S.	FULL SIZE ONLY	XX XX	XX XX	XX XX	XX XX

REFERENCE DRAWINGS		ISSUE		REVISIONS	

CONTRACT NO. XX		DWG. NO. WSP-108		REV. 0	SHEET XX XX
-----------------	--	------------------	--	--------	-------------



GO TRANSIT PROJECT NO. XX  
 XXXXXX  
 WAYSIDE POWER  
 RIGHT SIDE WIRING DIAGRAM